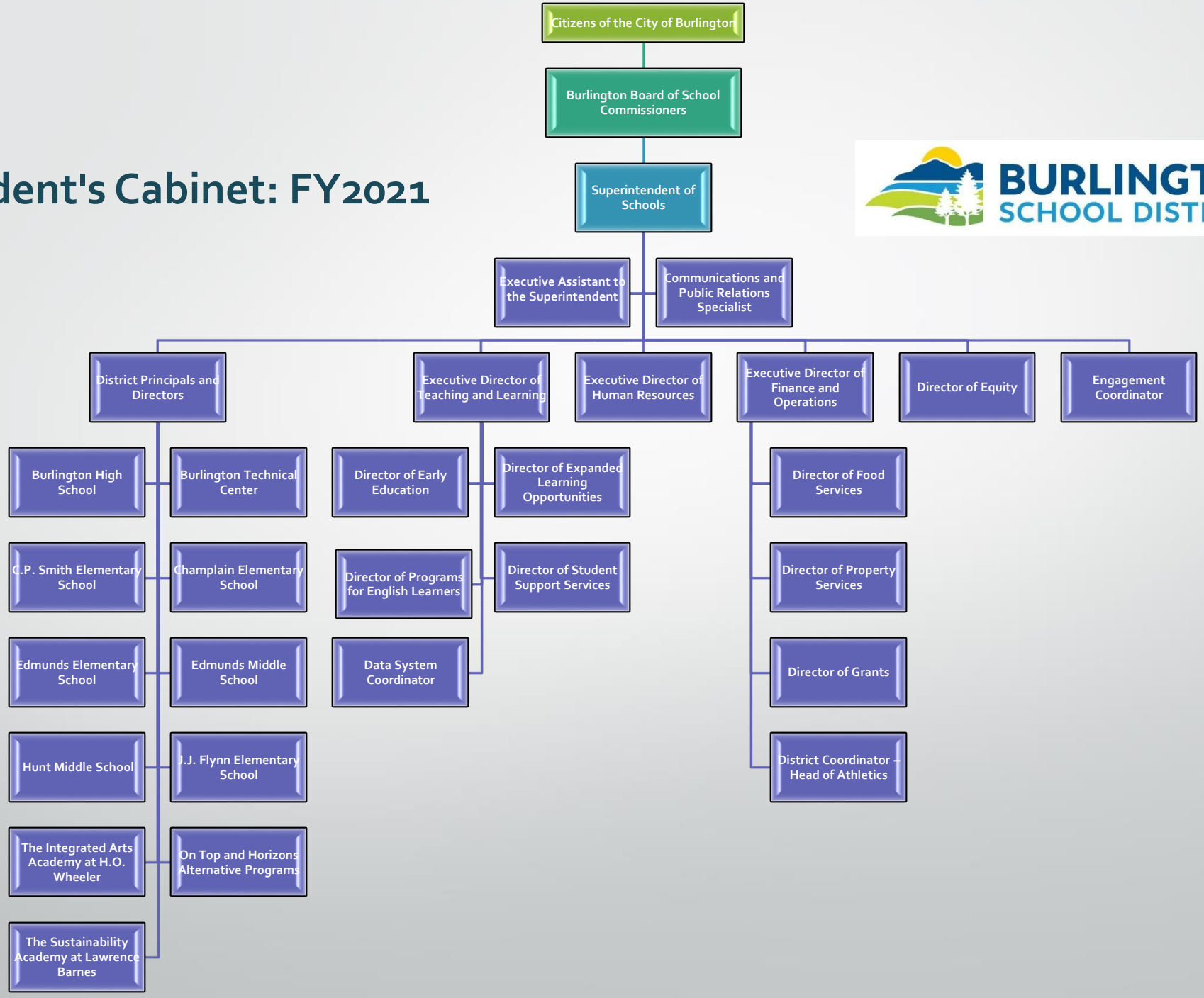Superintendent's Cabinet: FY2021